

ENSLEY'S FOURTH ADDITION TO AUBURN, INDIANA.

The above plat is to be known as Ensley's Fourth Addition to the town of Auburn, DeKalb Co., Indiana, and is located in the S.E. 1/4 of Section 31 Twp. 34 N., R. 13 E. in said county and state. The S.E. corner of Lot No. 1 is at the intersection of the North Boundary line of the Right-of-Way of the Wabash Railroad and the west line of public highway on the east side of said section 31, and is 30 Wadi's & 1/2 feet North of the S.E. corner of said section. The South line of all lots and streets is the North line of said Railroad Right-of-Way, and the North line of all lots and streets is the South line of Ensley Avenue. The East line of Lot No. 1 is said public highway. And the West line of Lot No. 37 is the West line of said S.E. Quarter. Lot No. 1 is 132 feet in width on the North line, and 66 feet wide on the South line, and Lot No. 37 is 158 feet wide on the South line, and 93 3/4 feet wide on the North line. All other lots are 66 feet wide and 132 feet long. All the streets are 66 feet wide and all alleys are 16 1/2 feet wide.

In witness whereof the undersigned owners of the real estate covered by said Addition hereunto set our hands this _____ day of March A.D. 1891:

- I. M. Zent and wife,
- Wm. H. Mitchell and wife,
- Joseph Stafford and wife,
- Nicholas Ensley and wife,
- Joseph E. Ensley and wife.

Copied from Plat Record N03 Page 189.
See also Plat Record N02 Page 162.

Scale 1" = 200'

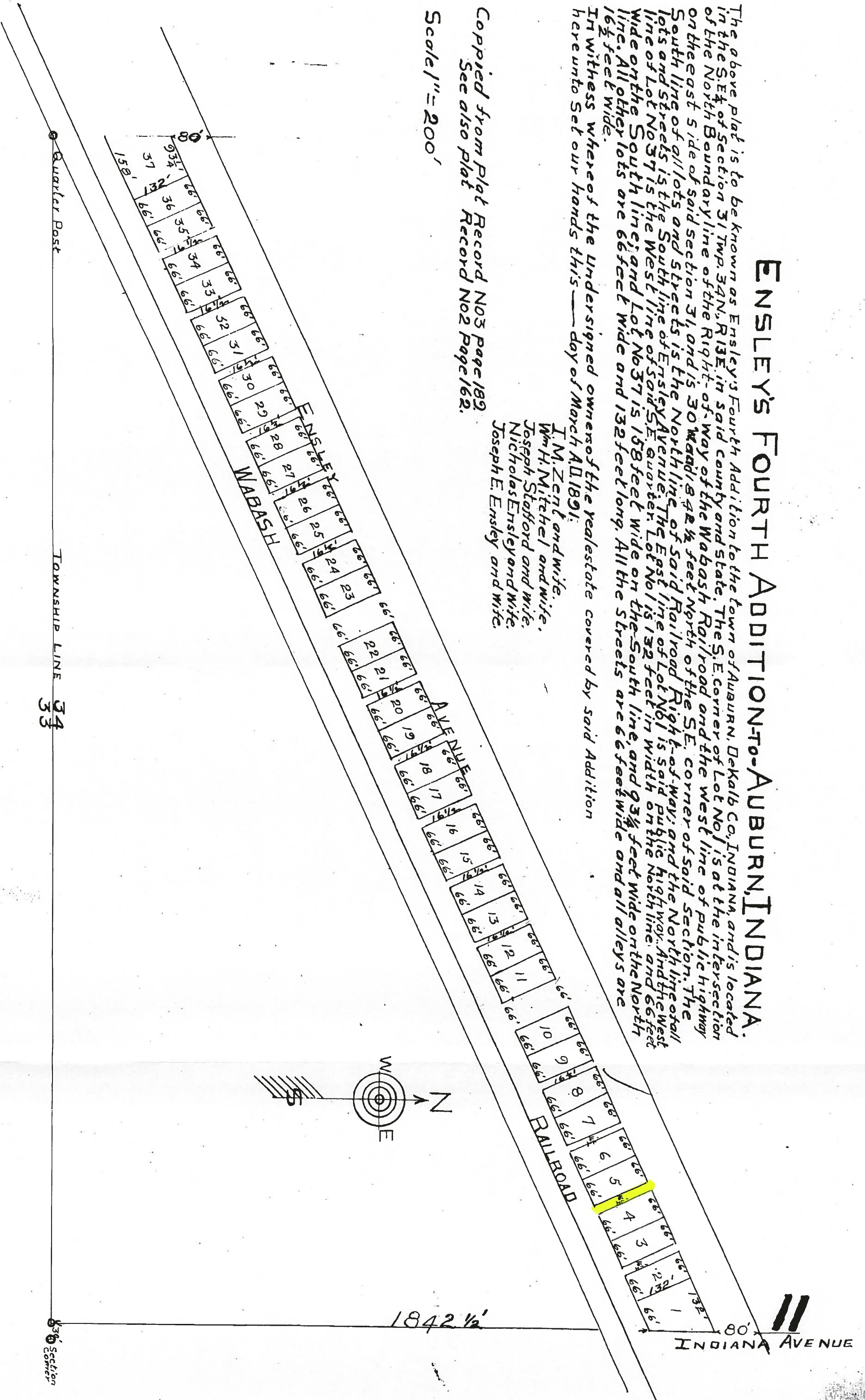

Quarter Post

TOWNSHIP LINE 34 33

Section 31