

**LOCAL RESIDENTS PETITIONING TO ZONE RESIDENTIAL  
DO NOT WANT TO ZONE HEAVY INDUSTRIAL**

Address	Signature	Date
5198-427	Mildred Lemper	4-6-09
5198-427	Herman Lemper	4-6-09
5188 CR 427	Sharon Pepple	4-6-09
21010 CR 50	Jeanine Kleber	4-6-09
2610 CR 50	Harry [unclear]	4-6-09
2656 CR 50	Clayton Clark	4/6/09
2656 CR 50	Ronald S. Clark	4/6-09
5160 CR 427	David Myers	4/6/09
2678 CR 50	Amanda M. Bullamore	4/7/09
5150 Co. Rd 427	Margaret E. Davis	4/7/09
5302 CR 427	Jennifer Shaffer	4-7-09
5302 CR 427	Robert W. Shaffer	4/7/09
5182 CR 427	Roger C. E. Young	4/8/09
5256 CR 427	[unclear]	4-8-09
5182 CR 427	MARILYN MYERS	4-8-09
5172 CR 427	Gusory Shippy	4/8/09

CITY OF AUBURN  
DEPARTMENT OF BUILDING  
PLANNING AND DEVELOPMENT

APR 10 2009

RECEIVED

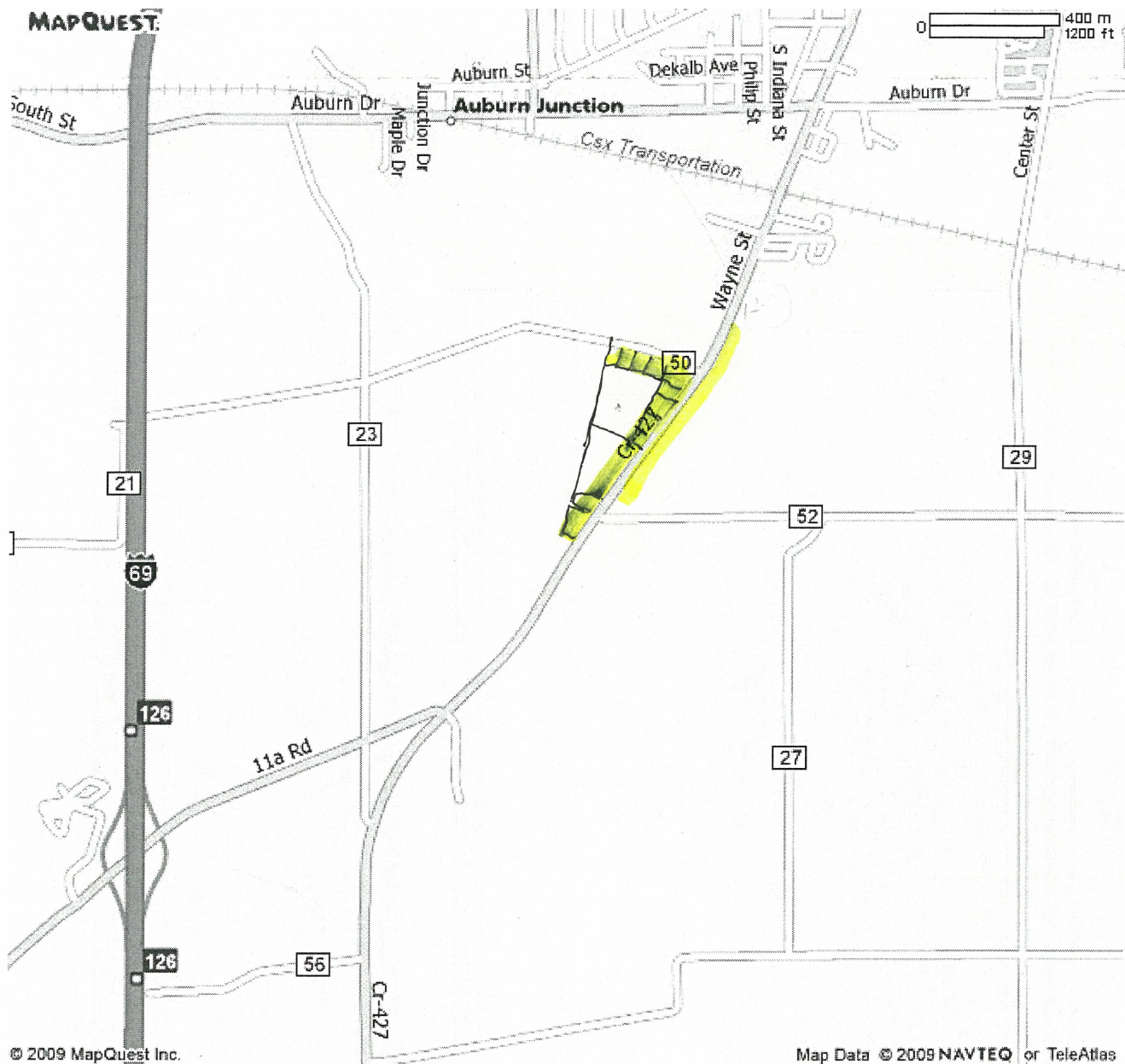

All rights reserved. Use subject to License/Copyright Map Legend

Directions and maps are informational only. We make no warranties on the accuracy of their content, road conditions or route usability or expeditiousness. You assume all risk of use. MapQuest and its suppliers shall not be liable to you for any loss or delay resulting from your use of MapQuest. Your use of MapQuest means you agree to our [Terms of Use](#)

CITY OF AUBURN  
DEPARTMENT OF BUILDING  
PLANNING AND DEVELOPMENT

APR 10 2009

RECEIVED



