

12/26/2019 12:44:33 PM

 **2** Roof Plan
1/8" = 1'-0"

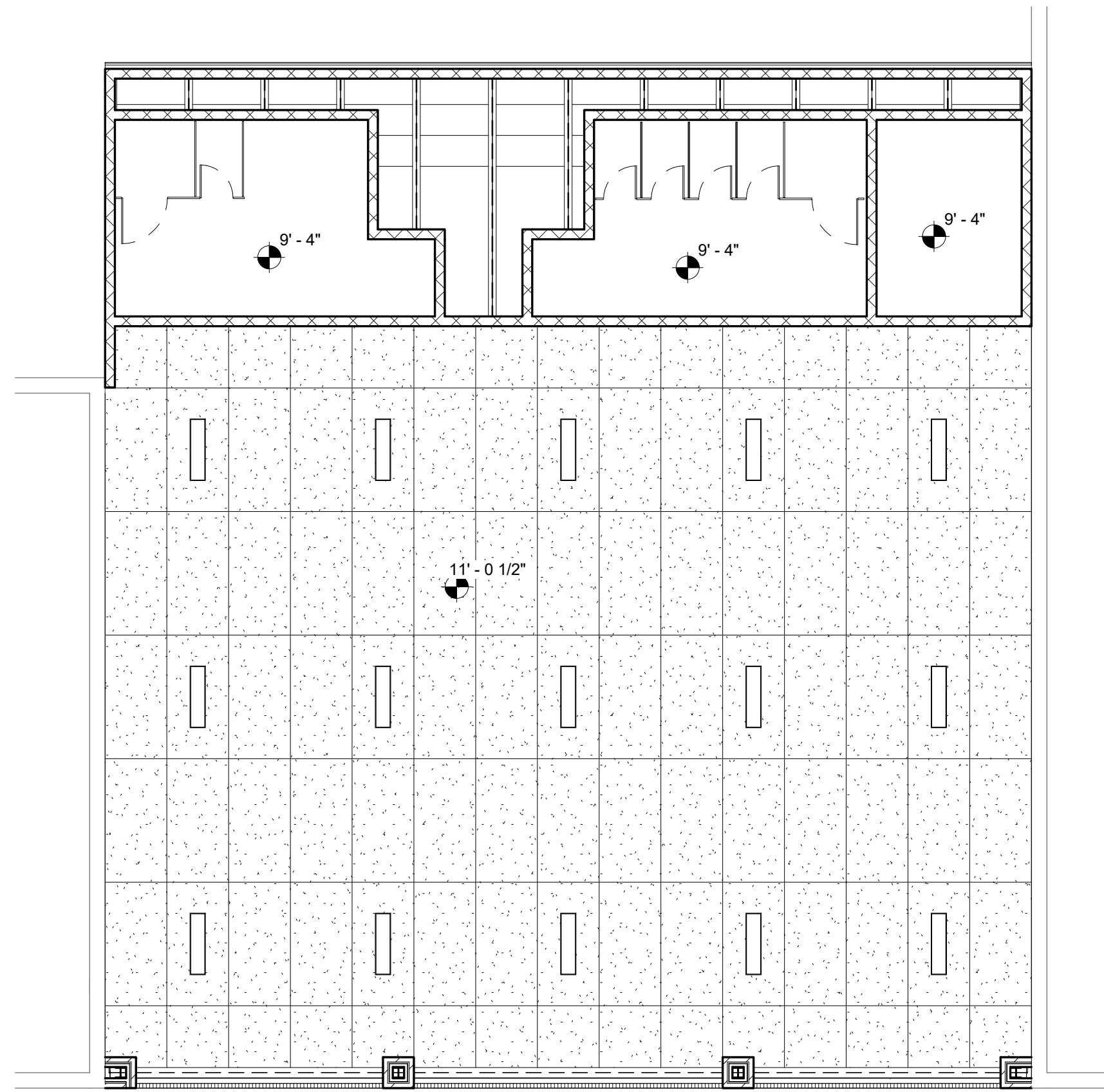

 **3** Reflected Ceiling Plan
1/8" = 1'-0"

 **1** Floor Plan
1/4" = 1'-0"

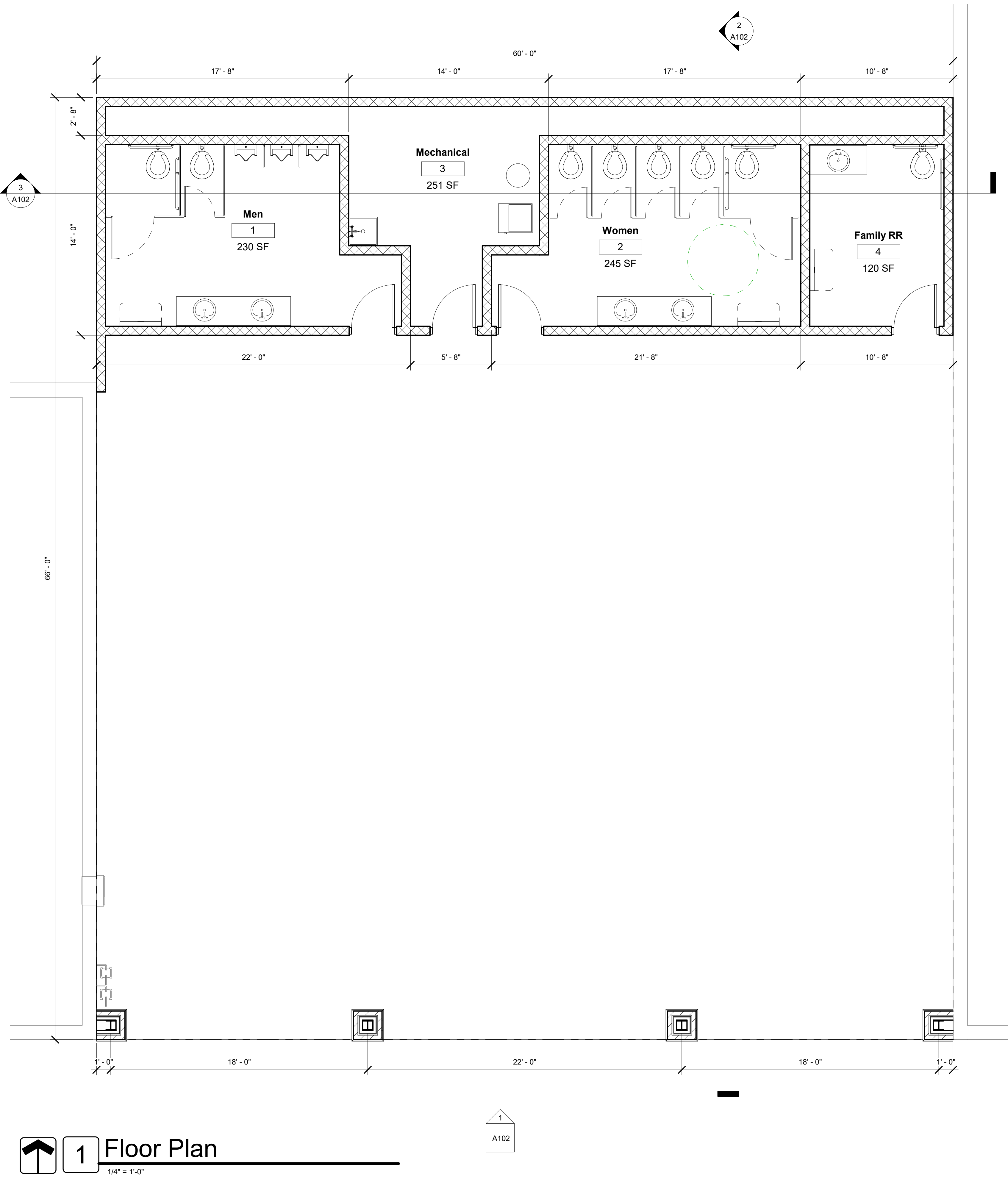

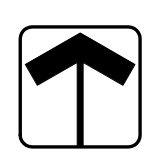
 **1** Floor Plan
1/4" = 1'-0"



M SQUARED ARCHITECTURE LLC
15040 Sea Holly Court
Fort Wayne, IN 46814
260.615.0586

© COPYRIGHT BY M SQUARED ARCHITECTURE LLC. ALL RIGHTS RESERVED.
The concepts, ideas, designs, plans, and details as shown on this document are the sole property of M Squared Architecture LLC and were created, developed and presented for use on this specific project. None of the concepts, ideas, designs, plans, and details shall be used by any person, firm, or corporation for any purpose whatsoever, without the expressed written consent of M Squared Architecture LLC. The Owner shall be permitted to retain copies for information and reference in connection with this project.

PRELIMINARY
NOT FOR
CONSTRUCTION

Owner
Auburn Community Commons

208 E 7th St :: Auburn, IN, 46706

PROJECT NO. 1911 | DATE 12/26/19
REV. | DATE

SET DESCRIPTION

SHEET TITLE
Floor Plan

SHEET NUMBER

A101

12/26/2019 12:44:35 PM

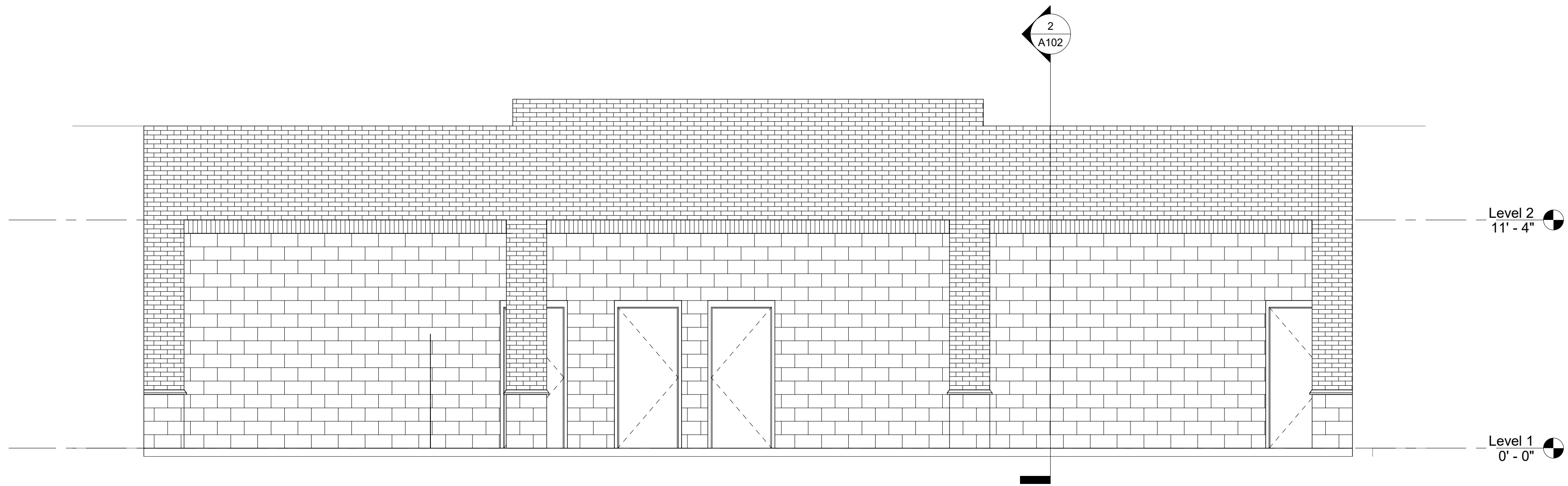

1 Elevation 1 - a
1/4" = 1'-0"

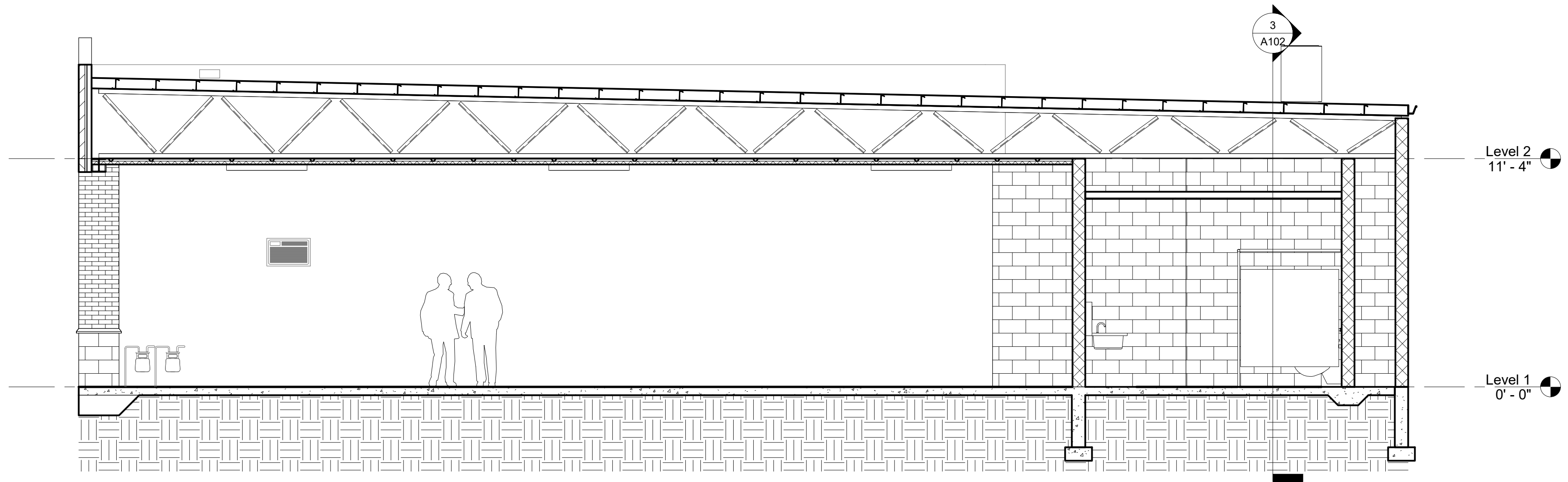

2 Section 1
1/4" = 1'-0"

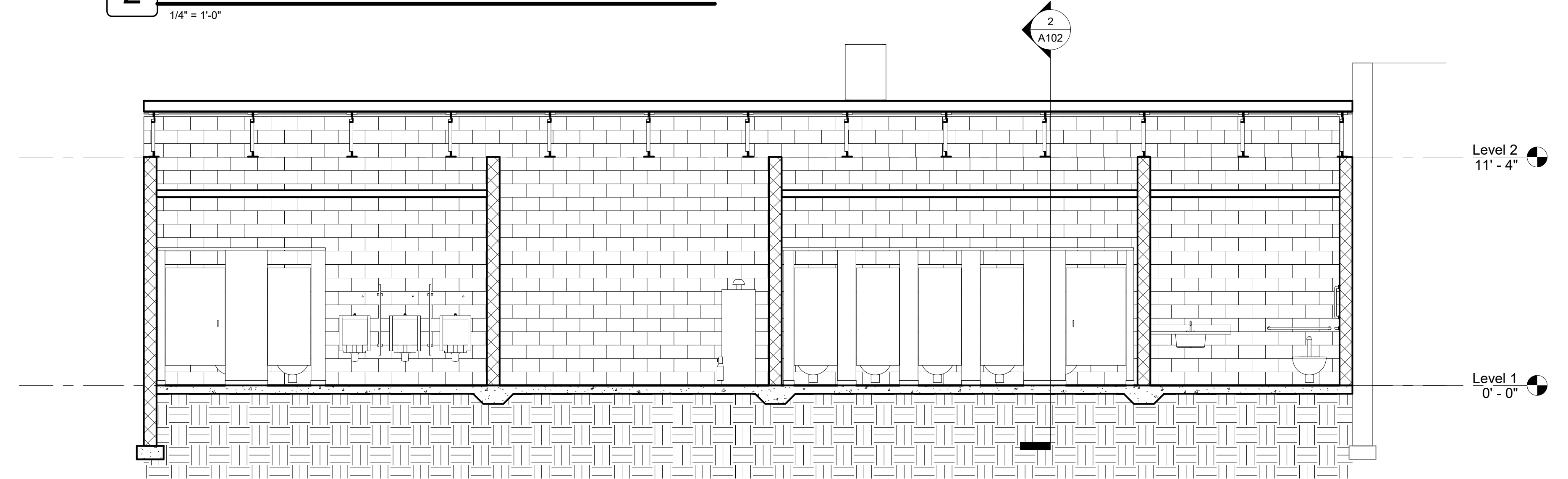

3 Section 2
1/4" = 1'-0"

PRELIMINARY
NOT FOR
CONSTRUCTION

Owner
Auburn Community Commons

208 E 7th St :: Auburn, IN, 46706

PROJECT NO. 1911	DATE 12/26/19
REV.	DATE

SET DESCRIPTION
SHEET TITLE Elevation & Sections
SHEET NUMBER

A102